

Ausschalten der Verteidigung

Blockieren: A

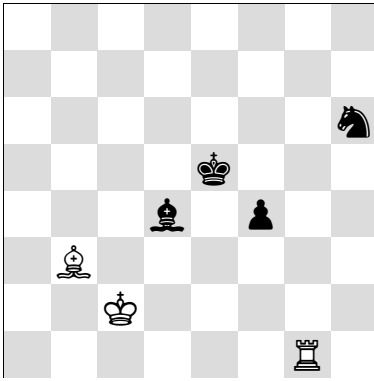

1. Tg6 Sf5 2. Te6#

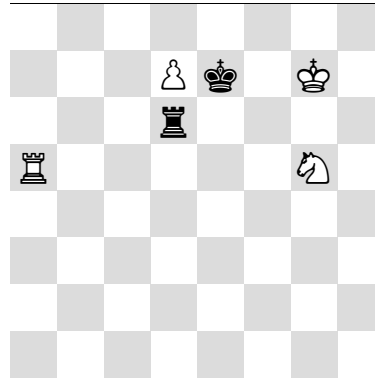

1. Sf7 Txd7 2. Te5#

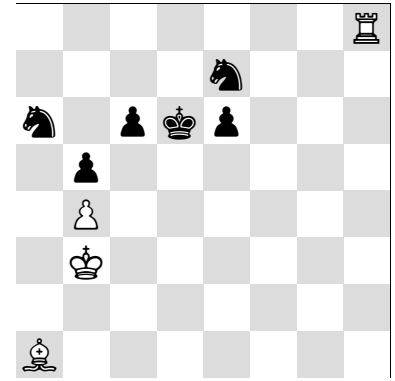

1. Ta8 Sc7 2. Td8#

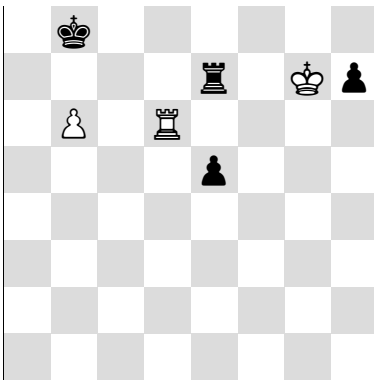

1. Kf8 Tb7 2. Td8#

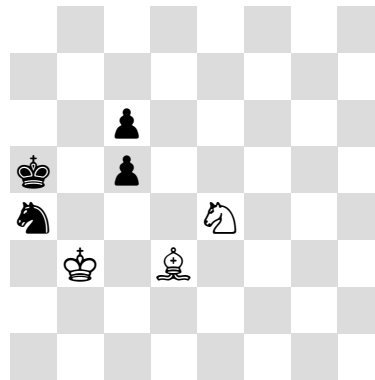

1. Sd6 Sb6 2. Sb7#
1. Sd6 c4+ 2. Sxc4+ Kb5 3. Sb2+

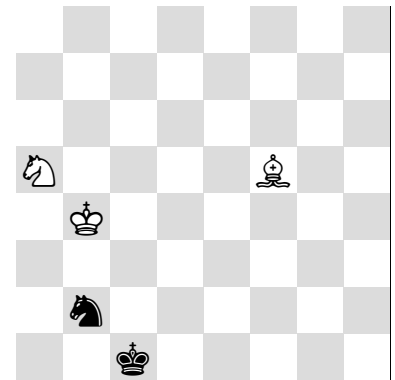

1. Ka3 Sd1 2. Sb3#

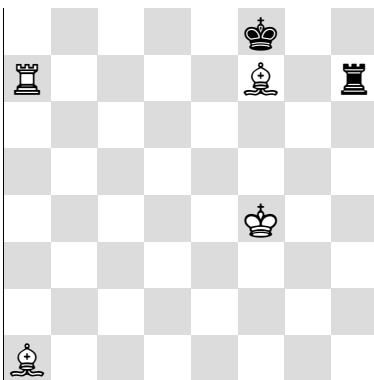

1. Lf6 Txf7 2. Ta8#

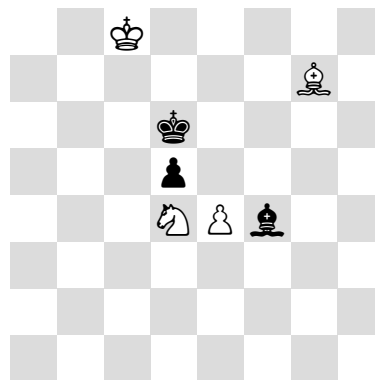

1. e5+ Lxe5 2. Lf8#
1. e5+ Kc5 2. Se6+
1. e5+ Ke7 2. Kc7 +-

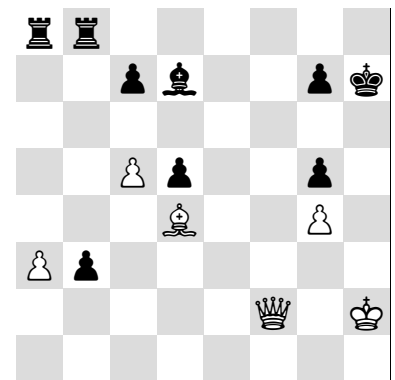

1. Df7 Tg8 2. Dh5#

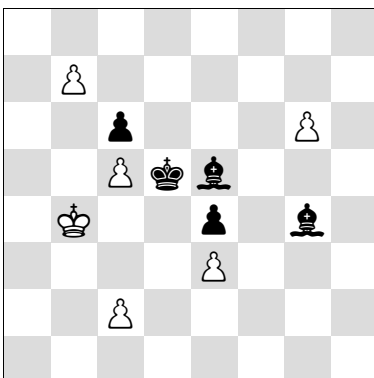

1. g7 Le6 2. c4#

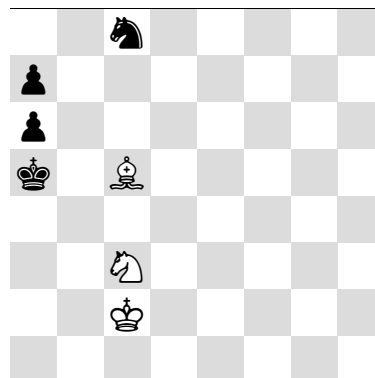

1. Kb3 Sb6 2. Lb4#

